

Bow lake Unaffiliated dressage.

18th October Trophy Show times

Guidelines for the current COVID-19 situation.

Parking – Due to our field being out of action as our usual overflow car park we would appreciate it if you could keep cars to a minimum so we have more room for the horseboxes and trailers. Please come, do your test and go as soon as you can to keep a steady flow of lorries in and out to keep the parking available for other competitors.

Vaccinations – We kindly ask you that your horse's vaccinations are up to date. The booster injection must be given within 6 months prior to the competition. We do understand that due to COVID-19 your vets may not have been able to come out to you, so in these circumstances you will need at least the up to date annual boosters.

Please be aware we will be expecting from the 30th September onwards for everyone who is competing with us to have the 6 monthly booster Vaccination as all vets will have had the chance to catch up with boosters.

Catering – We have asked Jane and Richard at Taste buds catering and they are very happy to come along but we will be asking for a queuing system so that we can keep people away from each other and also away from the caterers themselves.

Results and sheets – We would like to ask that you bring with you an **A5 £2 postage stamped address envelope** so we can send you your test sheet/rosette so there is no waiting around and minimises numbers on the yard. All Results will be added to our website either that evening or the next day. If you prefer we can send you a picture of your score sheet over email, please email us on the day and we will get them to you as soon as possible.

Due to it being the trophy show we would appreciate it if you do win a trophy for you to arrange with us to collect your trophy on a later date, if you do not live in the area then please send us an email and we will try and work a way for you to receive it as soon as possible. **Any sashes will be posted with your sheet so please make sure you add enough postage to your envelope.**

Spectators – We ask that you only bring 1 or 2 people with you so we can keep the numbers down on the show ground to minimize over crowded areas such as the arenas and the catering/photographer. Whilst on site competitors and visitors are asked to maintain the 2-metre rule.

Managing hygiene -

- Frequent cleaning with disinfectant, paying close attention to common touchpoints like door handles, gates, counters etc. and any shared equipment, such as pens, clipboards etc.
- Hand washing facilities with soap and hand sanitiser will be available at all times whenever possible for visitors/participants. Visitors and competitors are asked to be mindful not to touch unnecessary things.

We will be having a one-way system on the show day, so please familiarise yourself with the map below.

These rules are in line with any government changes.

We thank you all for your cooperation and we are looking forwards to seeing you all again.

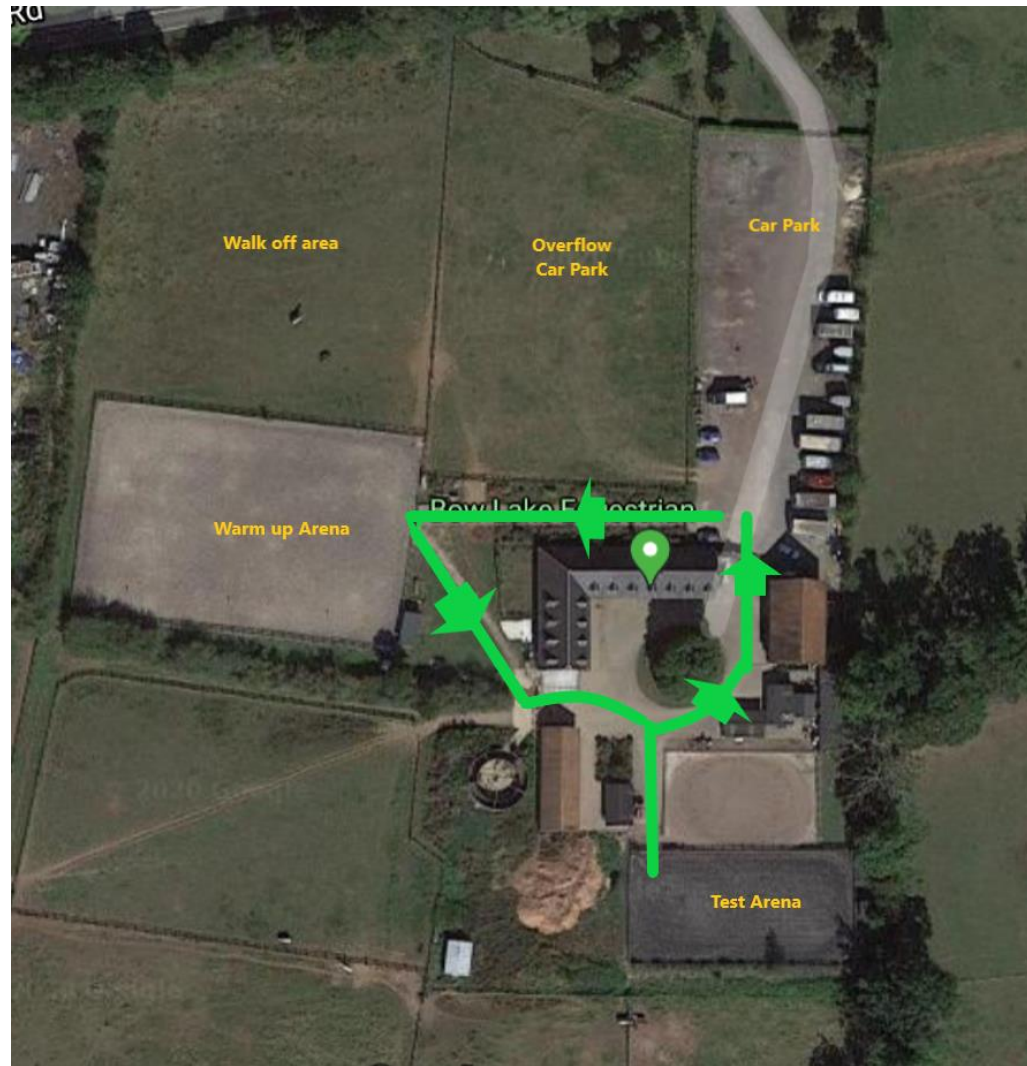

Class 1 Introductory C Pairs

Time	Riders	Horses	Score	Coll.	%	Placing
9.00	Sophie Collins and Michelle Hardyman	Banner and Lady				
9.08	Lesley Morton and ??	Chilli Pepper and ??				
9.16	Rebecca Bird and Megan McCormick	Dis'n'dat and Joebex Galaxy				
9.24	Hollie Johnson and Carlene Thornton	Mabel and Autumn				

Class 2 Introductory C

Time	Rider	Horse	Section	Score	Coll.	%	Placing
9.32	Shannon Rawling	Bossy	RJ				
9.40	Sara Rennie	Obershade Blue Boy	O				
9.48	Ruby Gregory	Dice	RJ				
9.56	Esme Prestedge	Ballyhahill Greys Pal	OJ				
10.04	Izzy Rennie	Dolly Mix	RJ				
10.12	Sami Illston	Valiente	O				
10.20	Georgia Norton	Finn	R				
10.28	Jennie Letherenn	Molly	R				
10.36	Esme Lang	Maisie	RJ				
10.44	Louise Smith	Keanes Lad	R				
11.02	Elly Wishart	Gus	R				
11.10	Grace Randell	Tan	R				
11.18	Keeley Howard	Linnet	RJ				
11.26	Chloe Batten	Thacka Alaska	R				
11.34	Lisa Budden	Riley	O				
11.42	Rebecca Bird	Hope Imperial	R				
11.50	Ava Mills	Spike	RJ				
11.50	Annie Debono	Murray	O				

Class 2 Prelim 18

Time	Rider	Horse	Section	Score	Coll.	%	Placing
12.08	Lily Ann Mitchell Mills	Taurus	RJ				
12.16	Louise Smith	Keanes Lad	R				
12.24	Elly Wishart	Gus	R				
12.32	Grace Randell	Tan	R				
12.40	Esmé Lang	Maisie	RJ				
12.48	Chloe Batten	Thacka Alaska	R				
12.56	Lisa Budden	Riley	R				
13.04	Rebecca Bird	Dis 'N' Dat	R				
13.12	Keeley Howard	Bo	R				
13.20	Jodie Price	Solo	O				
13.28	Megan Price	Flynn	O				
13.36	Alex Cam	Chicago Rose	R				
13.44	Kerri Lorimer	Dreamer	R				
13.52	Kirsten Hunter	Hooch	O				
14.18	Lynne Sawyer	Spanish Boy	O				
14.26	Laura Allmark	Hihills Pascal	O				
14.34	Michelle Hardyman	Winston	R				
14.42	Amber Miller	Meonbury Magnum	R				
14.50	Jennie Langham-Brown	Lego	R				
14.58	Rebecca Bird	Jobex Galaxy	O				
15.06	Jodie Price	Riverman	O				
15.14	Lisa Brown	Ronnie Rocket	O				
15.22	Claire Snellgrove	Sonny	R				

Class 3 - Novice 30

Time	Rider	Horse	Section	Score	Coll.	%	Placing
15.40	Jodie Lodge	Hihills Pascal	R				
15.48	Georgia Norton	Brian	R				
15.56	Hannah Wilson	Crista	R				
16.04	Jane McGibbon	Beetle Juice	R				
16.12	Rosie Hooper	Billie Flynn	O				
16.20	Phillipa Cox	Molly	R				
16.28	Hollie Johnson	Mabel	O				
16.36	Ashleigh Law	Drunk 'n' Deal	RJ				
16.44	Carlene Thornton	Autumn	R				
16.52	Stacey Churchill	Vicontroe de france	R				
17.00	Rebekah Keeler	Matrix Golden Star	R				

Class 4 - Pick-A-Level Elem 50 (2007) / Medium 71 (2002) / Adv Med 93 (2004)

Time	Rider	Horse	Section	Score	Coll.	%	Placing
17.10	Oonagh McGibbon	Bettle Juice	?				
17.18	Rebekah Keeler	Matrix Golden Star	?				
17.26	Lauren Burrows	Blue	Med 71				
17.34	Sophie Collins	Talkland Banner	Med 71				